Kaval

Kitka oro (part 2)

as played by Stefče Stojkovski

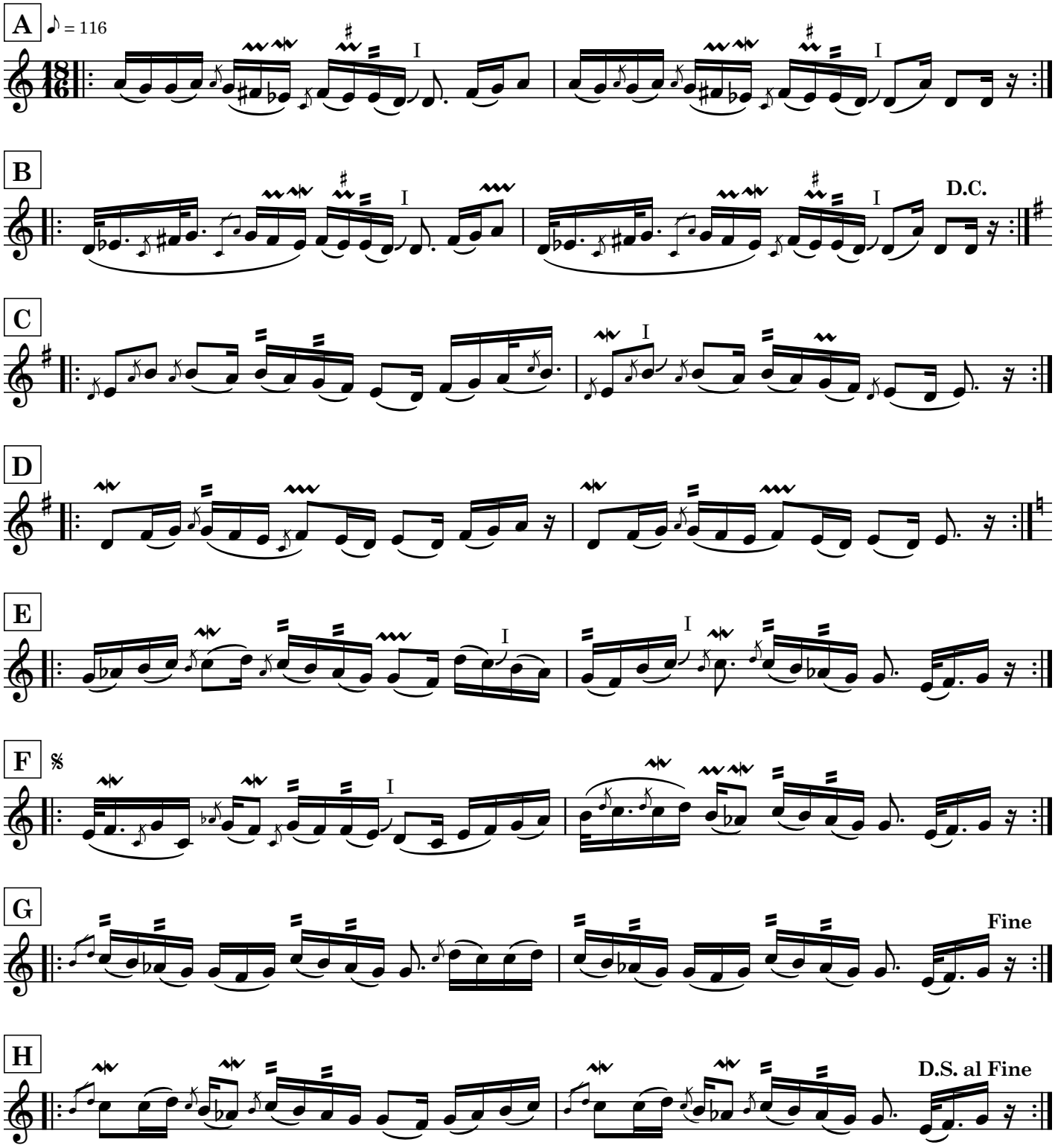

Transcribed by David Bilides 7/2010 & 2012, 1/2024 from “Echo from the Macedonian Mountains”, Stefče Stojkovski Ensemble, CD SS-003