OREH SE S LISTE RAZLIVA

as sung by Angel Koev

Pazardzhik region

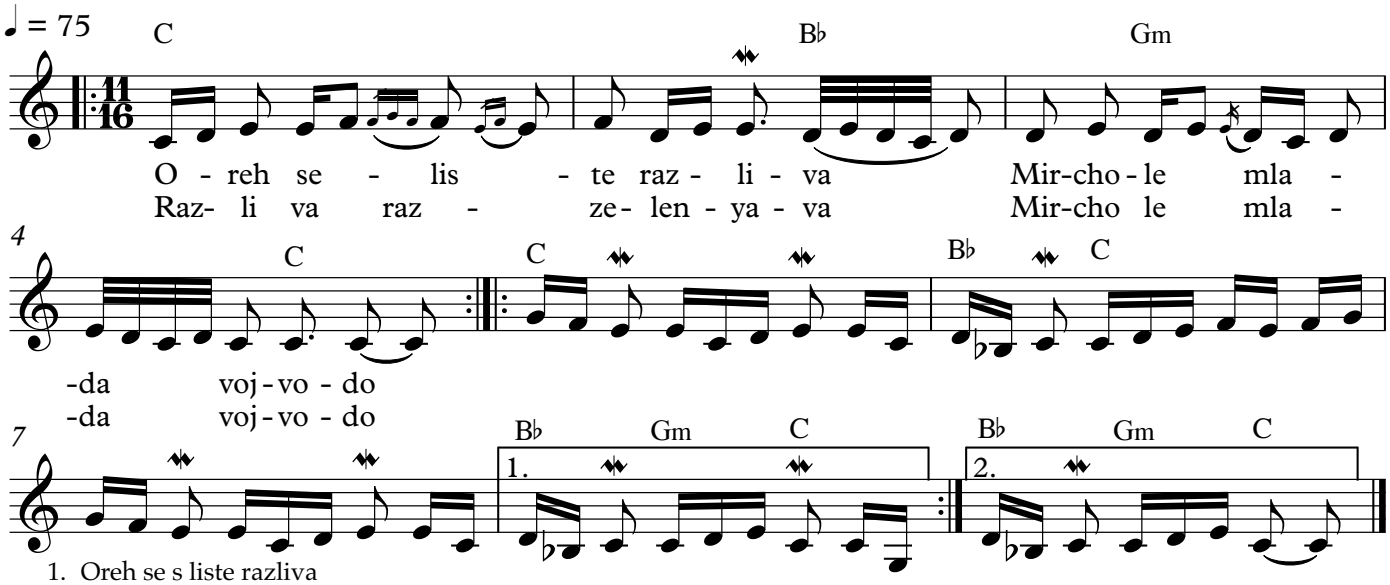

1. Oreh se s liste razliva
   Mircho le, mlada vojvodo
   Razliva raz-zelenyava
   Mircho le, mlada vojvodo

2. Pod oreha mi sedeha
   Mircho le, mlada vojvodo
   Terzie mladi zlatari
   Mircho le, mlada vojvodo

3. Terzie sedla shieha
   Mircho le, mlada vojvodo
   Zlatari juzdi leeha
   Mircho le, mlada vojvodo

4. Tezerale che kaneha*
   Mircho le, mlada vojvodo
   dalek za moma da idat
   Mircho le, mlada vojvodo

5. Dalek za moma da idat
   Mircho le, mlada vojvodo
   za taja Elka hubava
   Mircho le, mlada vojvodo

6. Koga za Elka trŭgnaha
   Mircho le, mlada vojvodo
   Vishni chereshi tsŭftyaha
   Mircho le, mlada vojvodo

7. Koga se nazad vŭrnaha
   Mircho le, mlada vojvodo
   Vishni chereshi beryaha
   Mircho le, mlada vojvodo

*te sega le se kaneha
(alternate text)

©Transcription by Lauren Brody 2021